2023

THERAPEUTIC & CLINICAL SPACES

FULL-SCALE INTERIOR REFURBISHMENT SELECTIONS

THE ALPHA WORKSHOPS

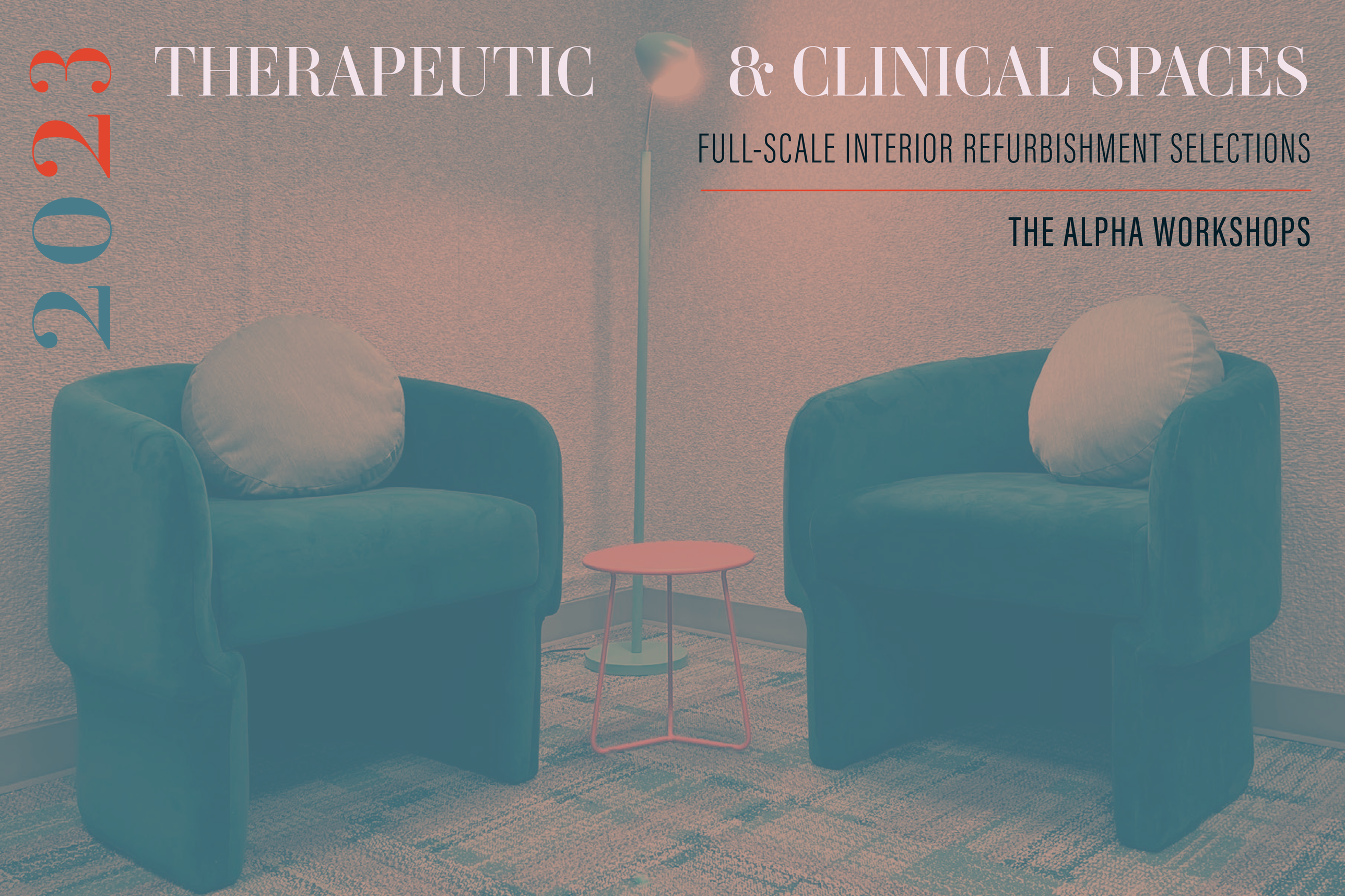

2020 CONEY ISLAND AVENUE

BROOKLYN, NY

SCOPE OF WORK

GROUND FLOOR | LOBBY

2ND FLOOR | THE SEYMOUR ASKIN COUNSELING CENTER

EXISTING CONDITIONS | 2020 CONEY ISLAND AVENUE LOBBY

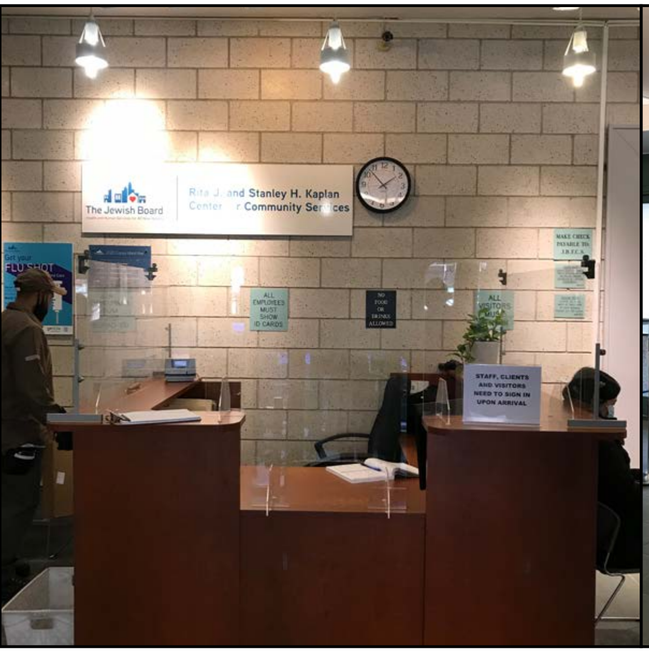

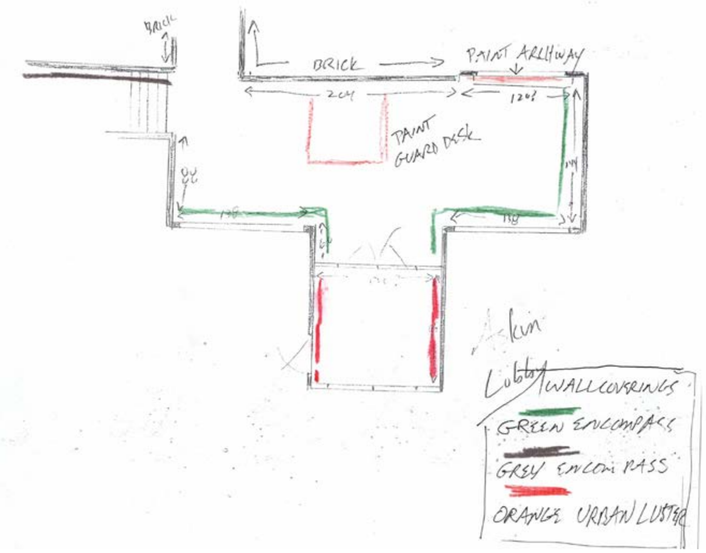

RESULT

A DYNAMIC PAIRING OF REDS AND GREENS INVIGORATES A FORMERLY-UNDIFFERENTIATED LANDSCAPE OF NEUTRALS. RECEPTION AREAS ARE EASILY IDENTIFIED BY A SIGNATURE RED-ORANGE HUE, WHILE PATTERNED GREEN VINYL WALLCOVERING ENLIVENS THE SURROUNDING WAITING AREAS.

EXIT

103

FIRE
БУДЬТЕ ЗДОРОВІ!

The Seymour Askin Clinic
FLU SHOT

EXISTING CONDITIONS | THE SEYMOUR ASKIN COUNSELING CENTER

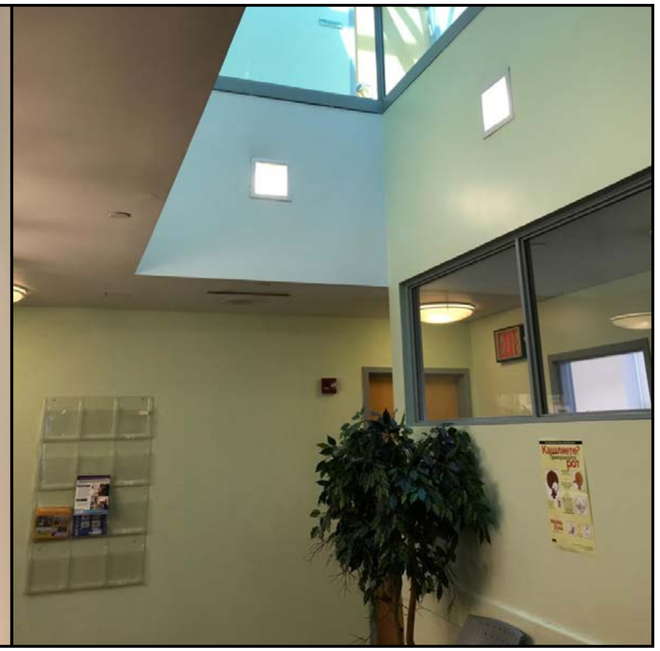

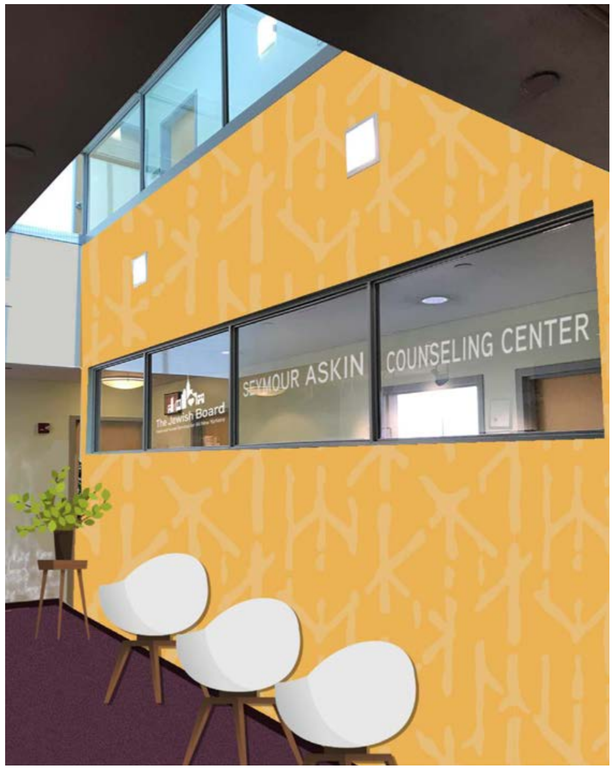

RESULT

HAND-PAINTED VINYL WALLPAPER, ORIGINAL ARTWORKS, NEW FURNITURE, AND A STRIKING YELLOW AND BURGUNDY PALETTE TRANSFORM THE WAITING AREA INTO A WELCOMING AND ENERGIZING SPACE. CORRIDORS AND RESTROOMS FEATURE VINYL WALLCOVERING IN GREEN AND TAUPE. NEW SIGNAGE SIMPLIFIES WAYFINDING.

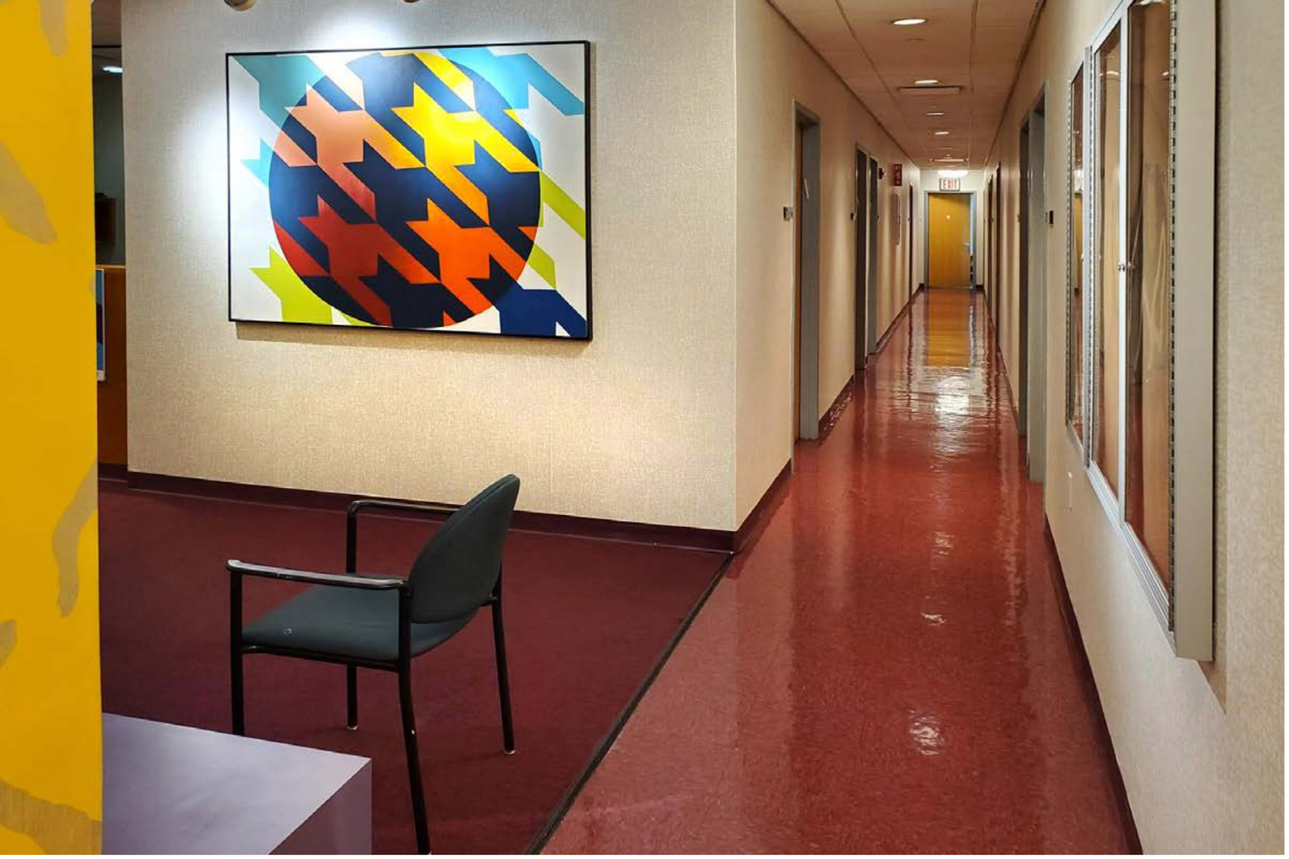

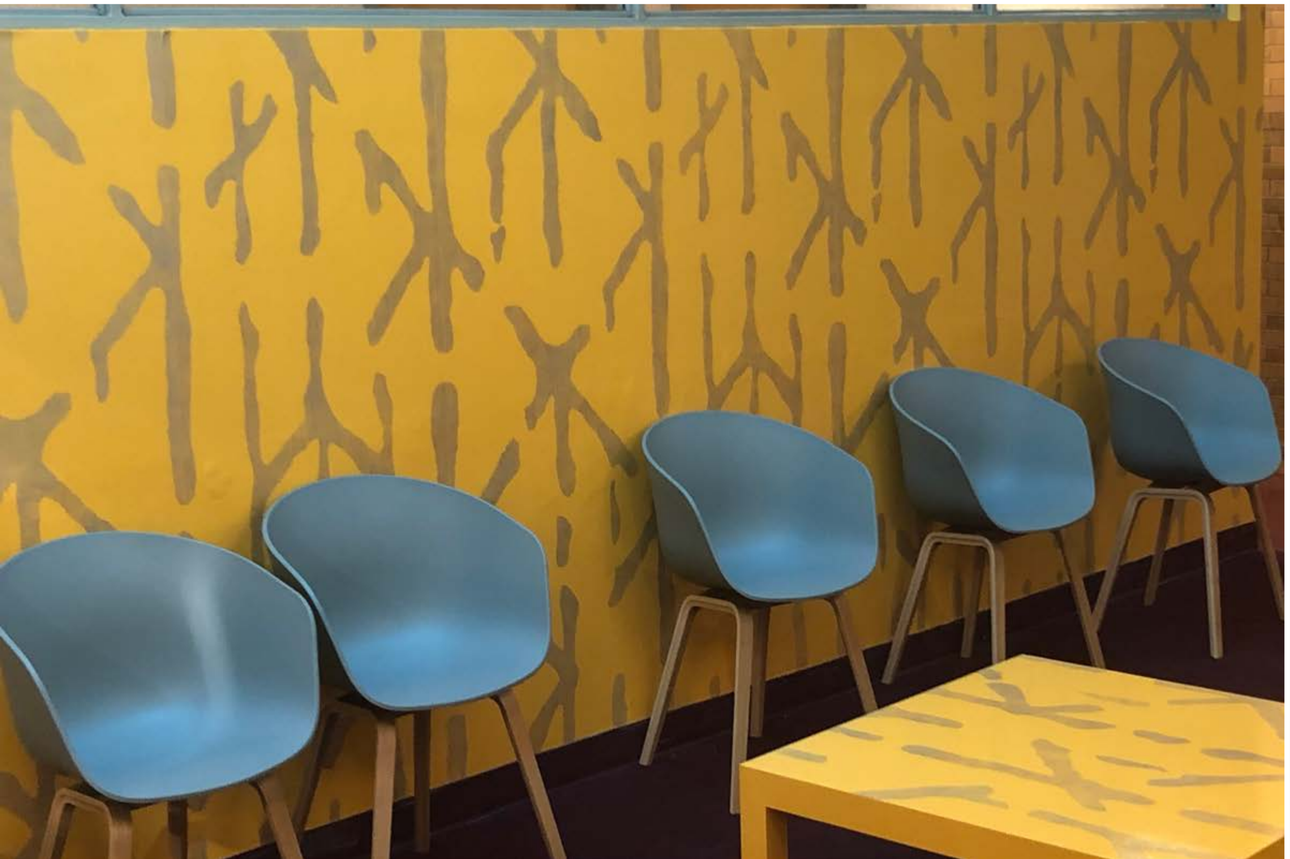

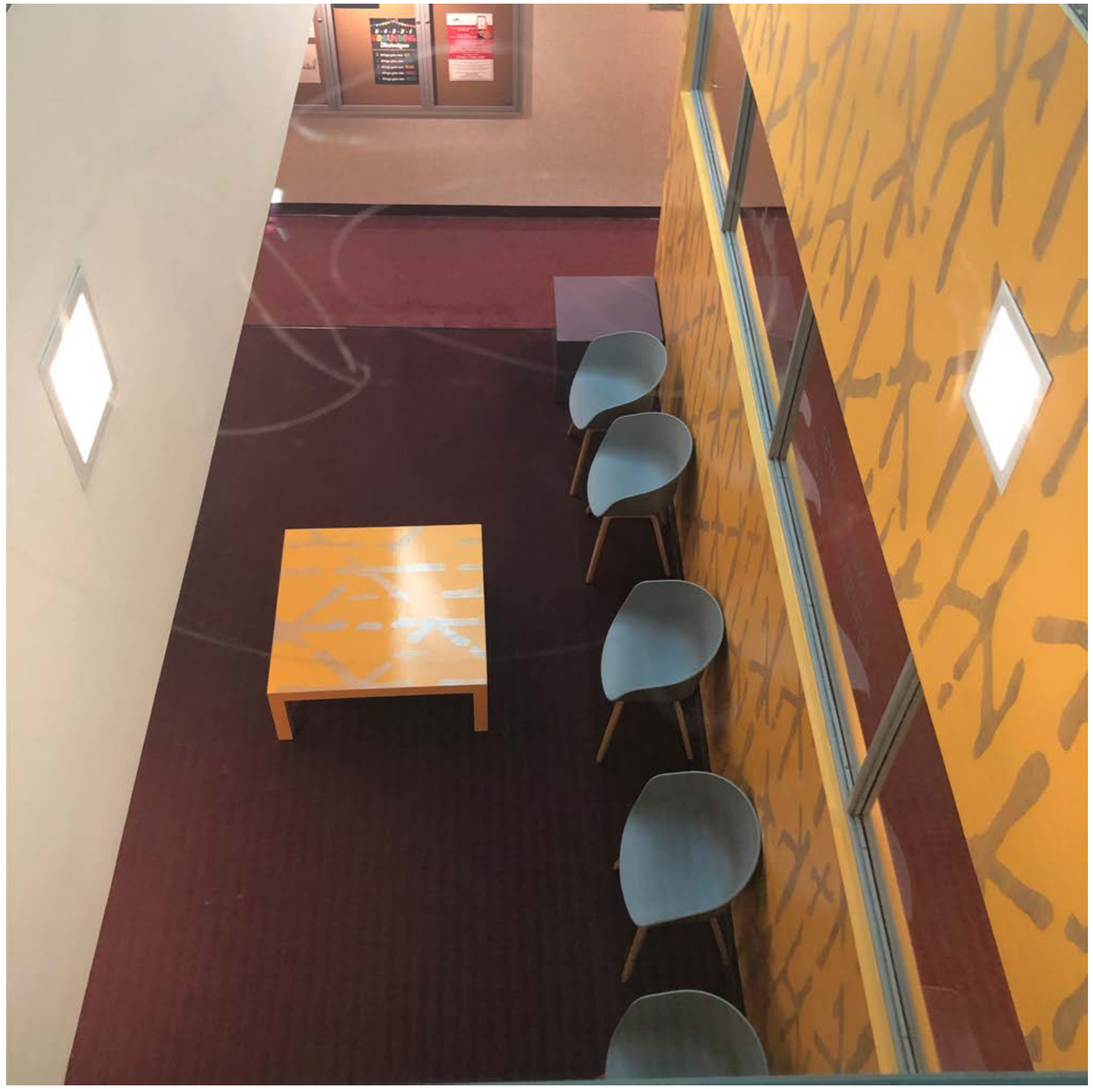

FIRE EXTINGUISHER
FIRE EXTINGUISHER

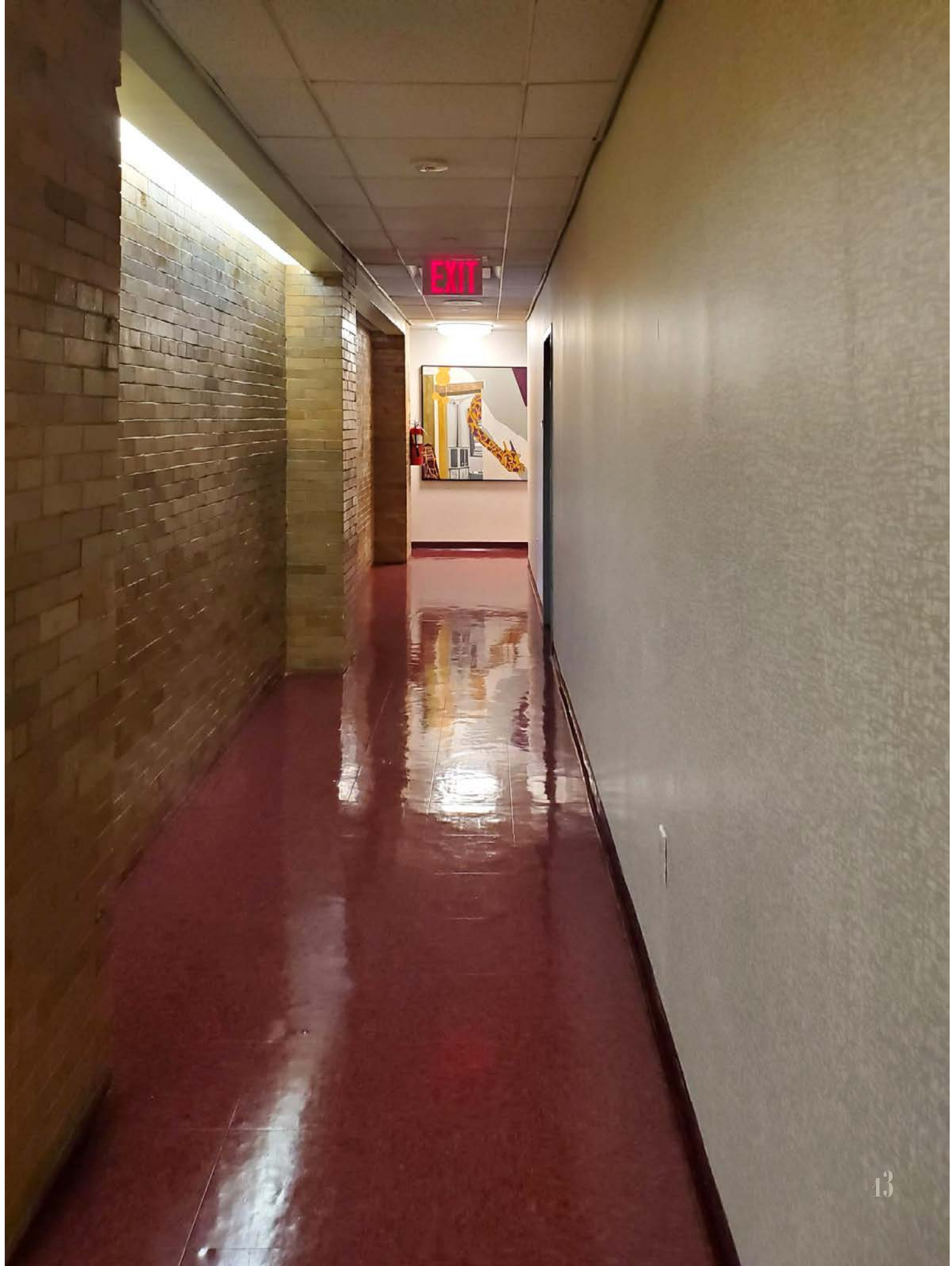
EXIT

STATEN ISLAND FAMILY SERVICES

STATEN ISLAND, NY

SCOPE OF WORK

3RD FLOOR | CORRIDORS AND CHILD & TEEN THERAPY ROOM
4TH FLOOR | WAITING AREA AND "CHILL & CHILDREN'S" ROOM
5TH FLOOR | CORRIDORS, BREAK ROOM, AND FAMILY THERAPY ROOM

EXISTING CONDITIONS | S.I.F.S. 4TH FL WAITING AREA & RECEPTION

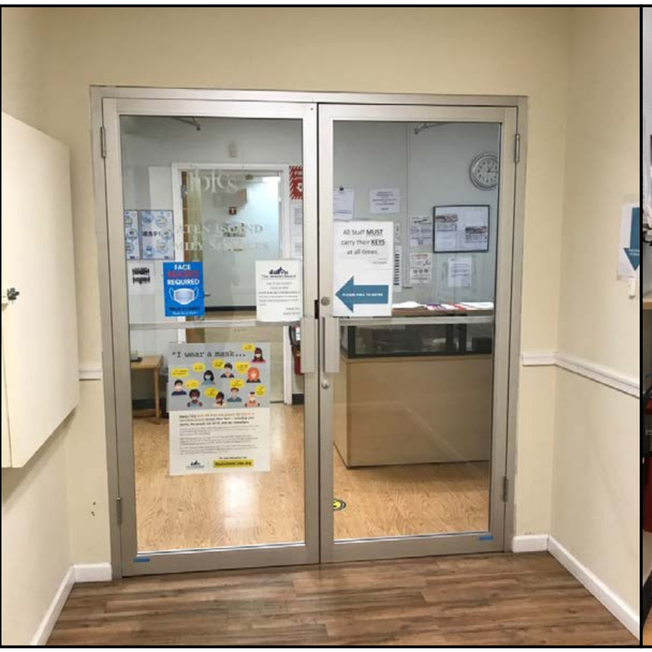

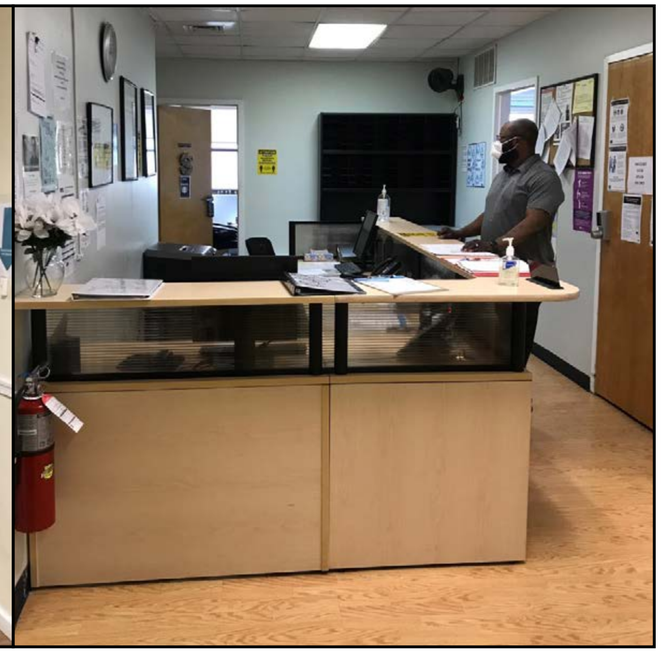

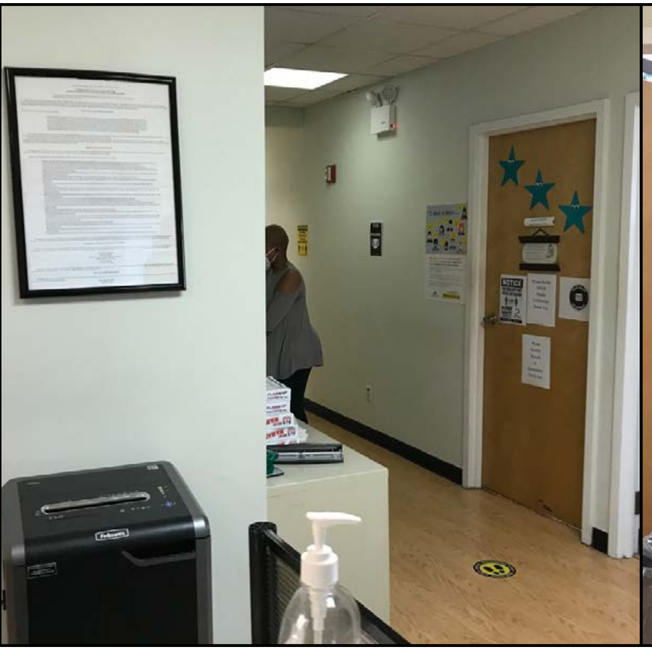

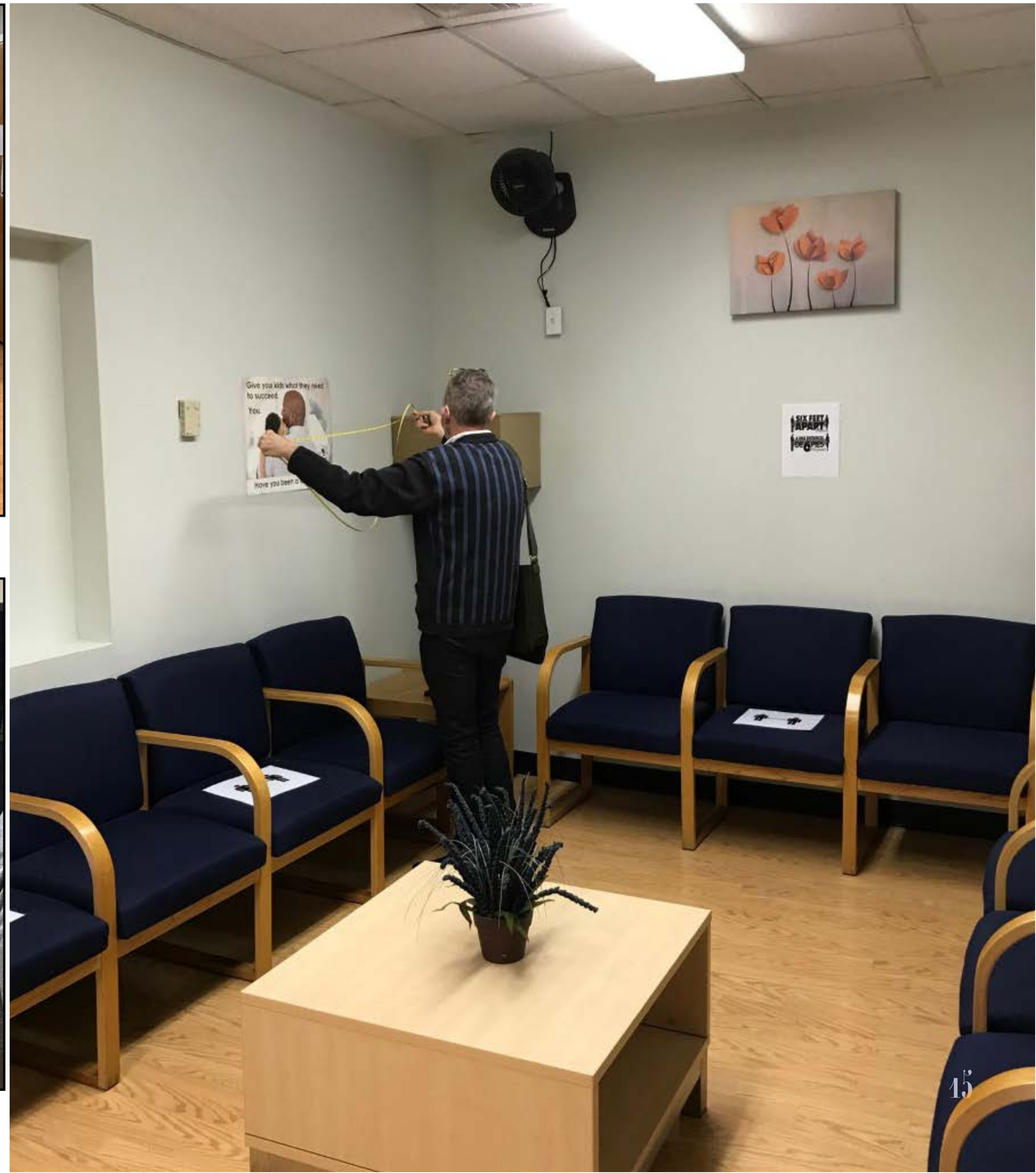

RESULT

SOFT GREENS AND UPDATED SEATING BRING WARMTH AND VISUAL INTEREST TO THE WAITING AREA. VINYL WALLCOVERING AND EASY-CLEAN *HAY* CHAIRS PRIORITIZE HYGIENE WITHOUT SACRIFICING STYLE. NEW DOOR SIGNAGE AND A VIVIDLY-COLORED FRONT DESK IMPROVE WAYFINDING.

vānch
Protective Face Mask
50 COUNT

STATEN ISLAND
FAMILY SERVICE
FIRE
Functional Family Therapy
– Child Welfare
VISITORS MUST SIGN IN
The Jewish Board

EXISTING CONDITIONS | S.I.F.S. 4TH FL "CHILL & CHILDREN'S" ROOM

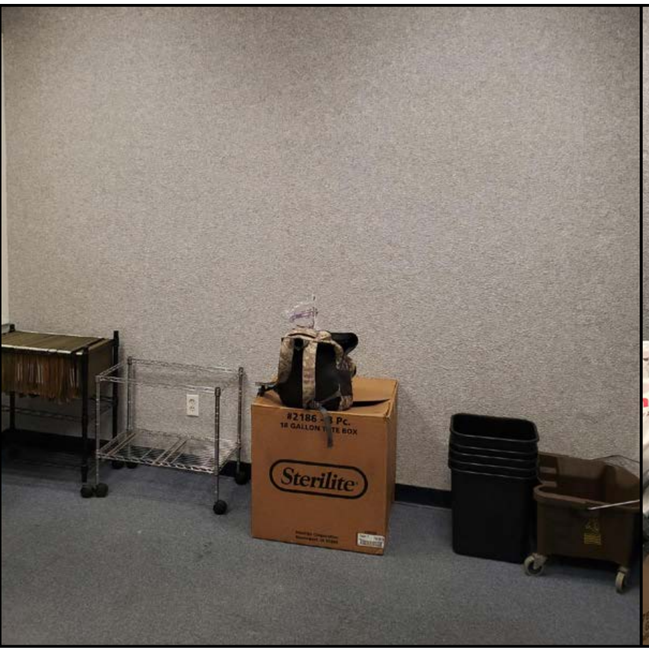

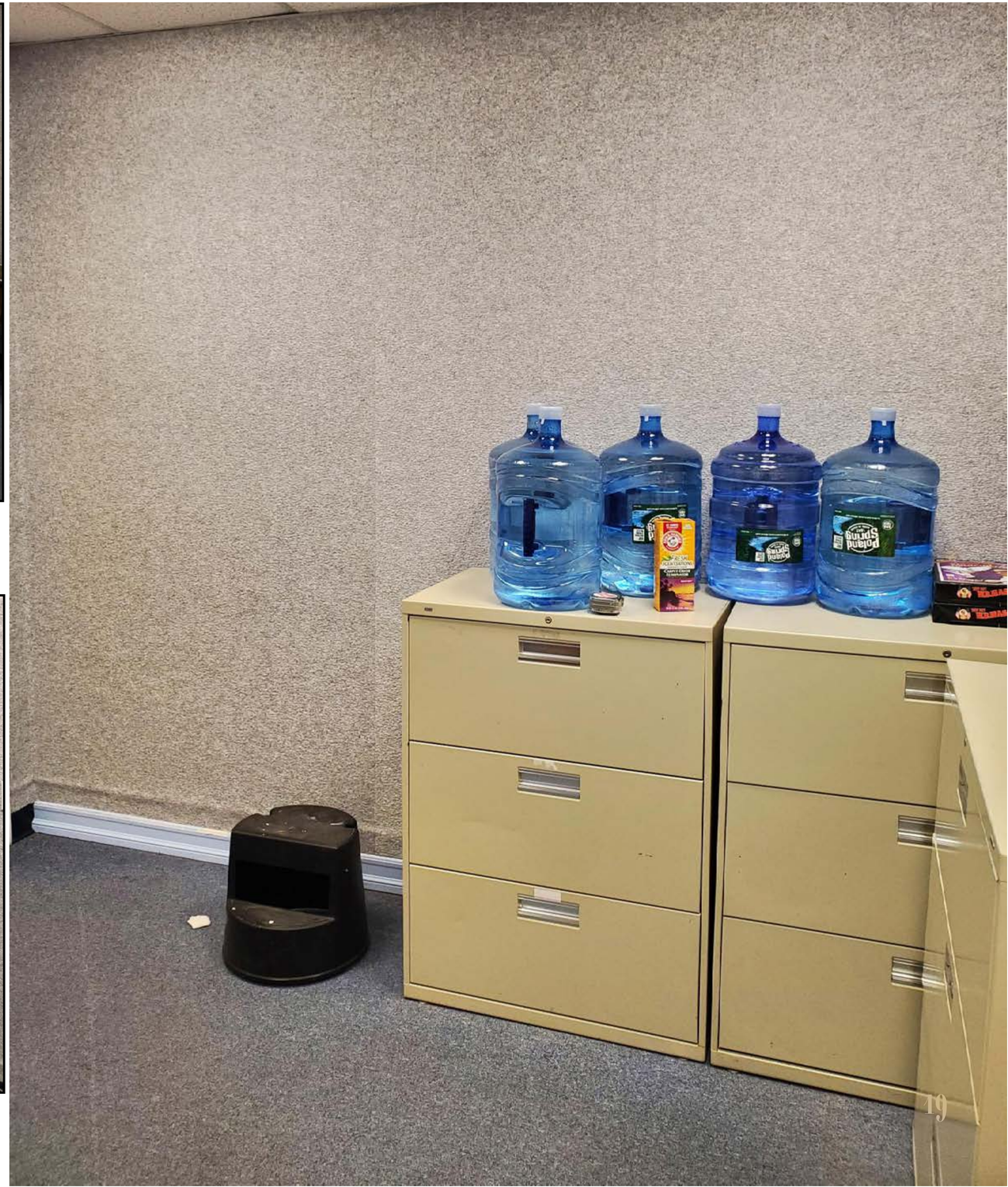

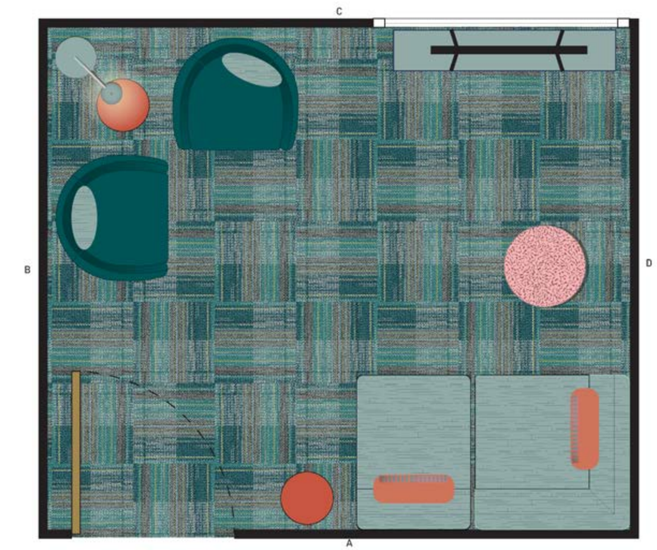

RESULT

A FOCUS ON COMPLEMENTARY COLORS AND TACTILE, CHILD-FRIENDLY MATERIALS GIVES THIS FORMER STORAGE ROOM AN INVITING, CREATIVE ATMOSPHERE.

INITIALLY CONCEIVED OF AS A QUIET SPACE FOR STAFF RELAXATION, THE PROJECT BRIEF EXPANDED TO INCLUDE THE NEEDS OF CLIENTS' CHILDREN, WHO OFTEN REQUIRE A SAFE SPACE TO WAIT FOR PARENTS ENGAGED IN CLINICAL BUSINESS. FLEXIBLE SEATING ALLOWS FOR RECONFIGURATION, AND A CUSTOM AQUA CONSOLE WILL ACCOMMODATE CHILDREN'S GAMES AND A TV.

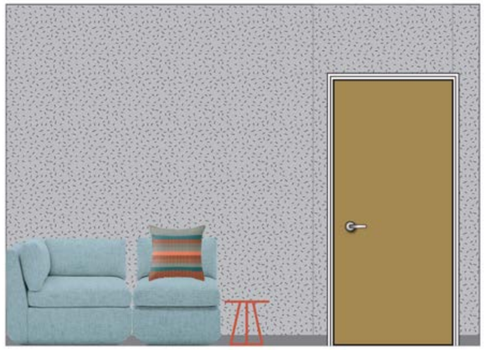

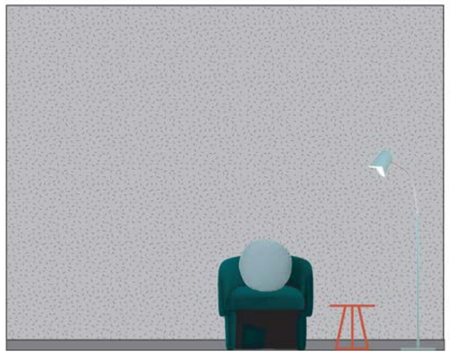

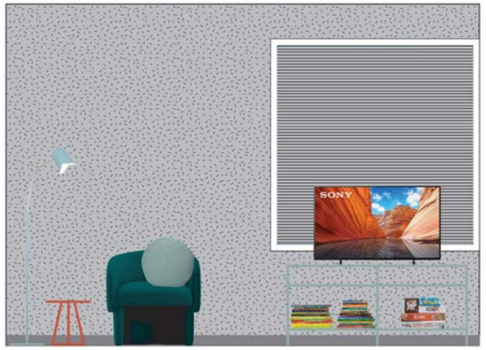
SONY

PLEASE
NOTICE
OFFICE #10
FAMILY THERAPY
GROUP ROOM

EXISTING CONDITIONS | S.I.F.S. 5TH FL FAMILY THERAPY ROOM

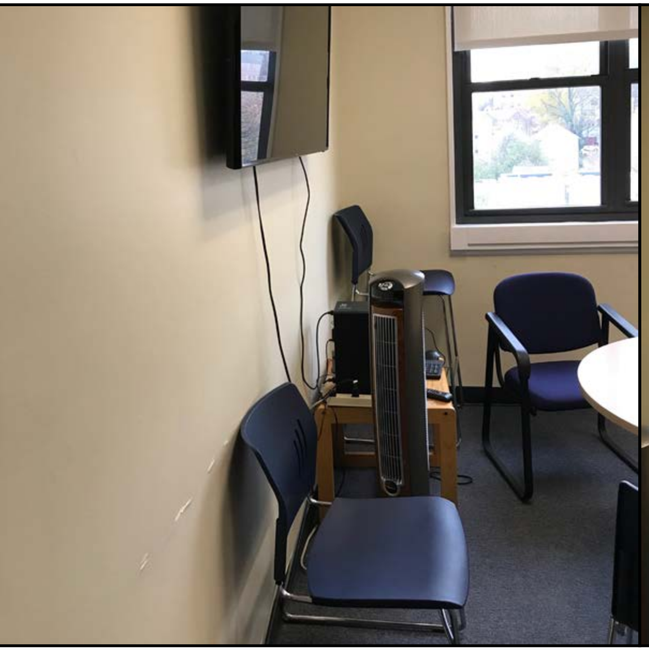

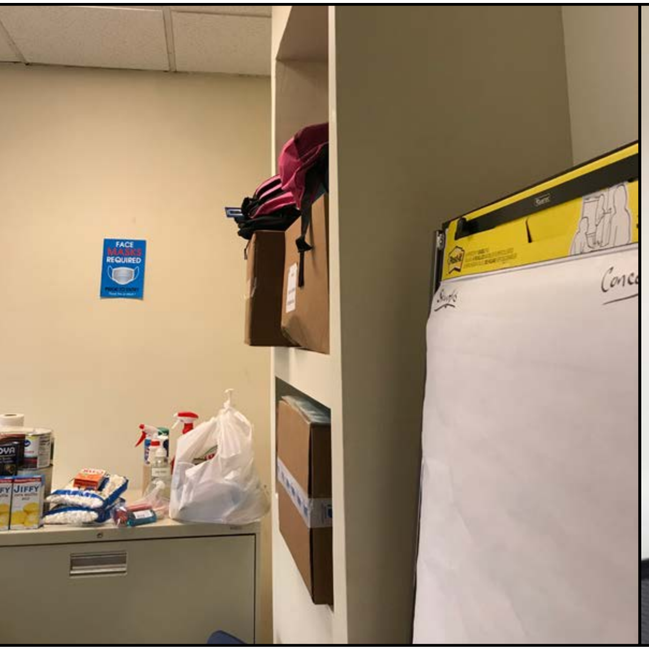

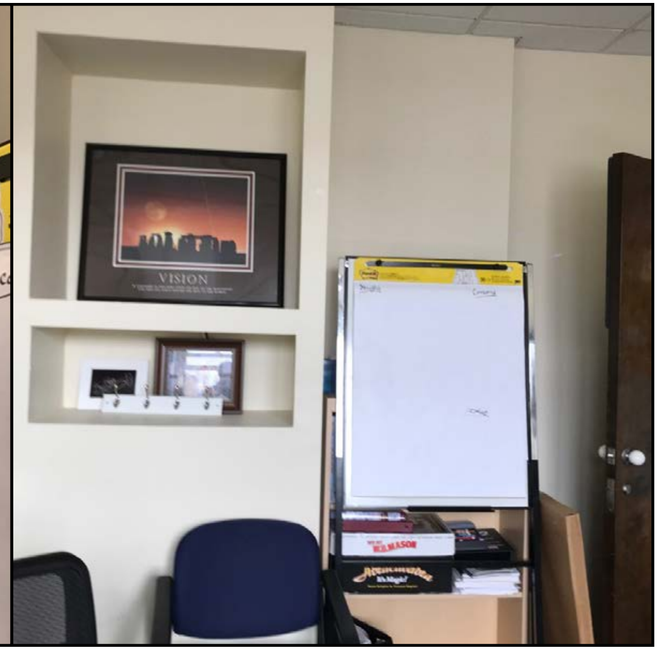

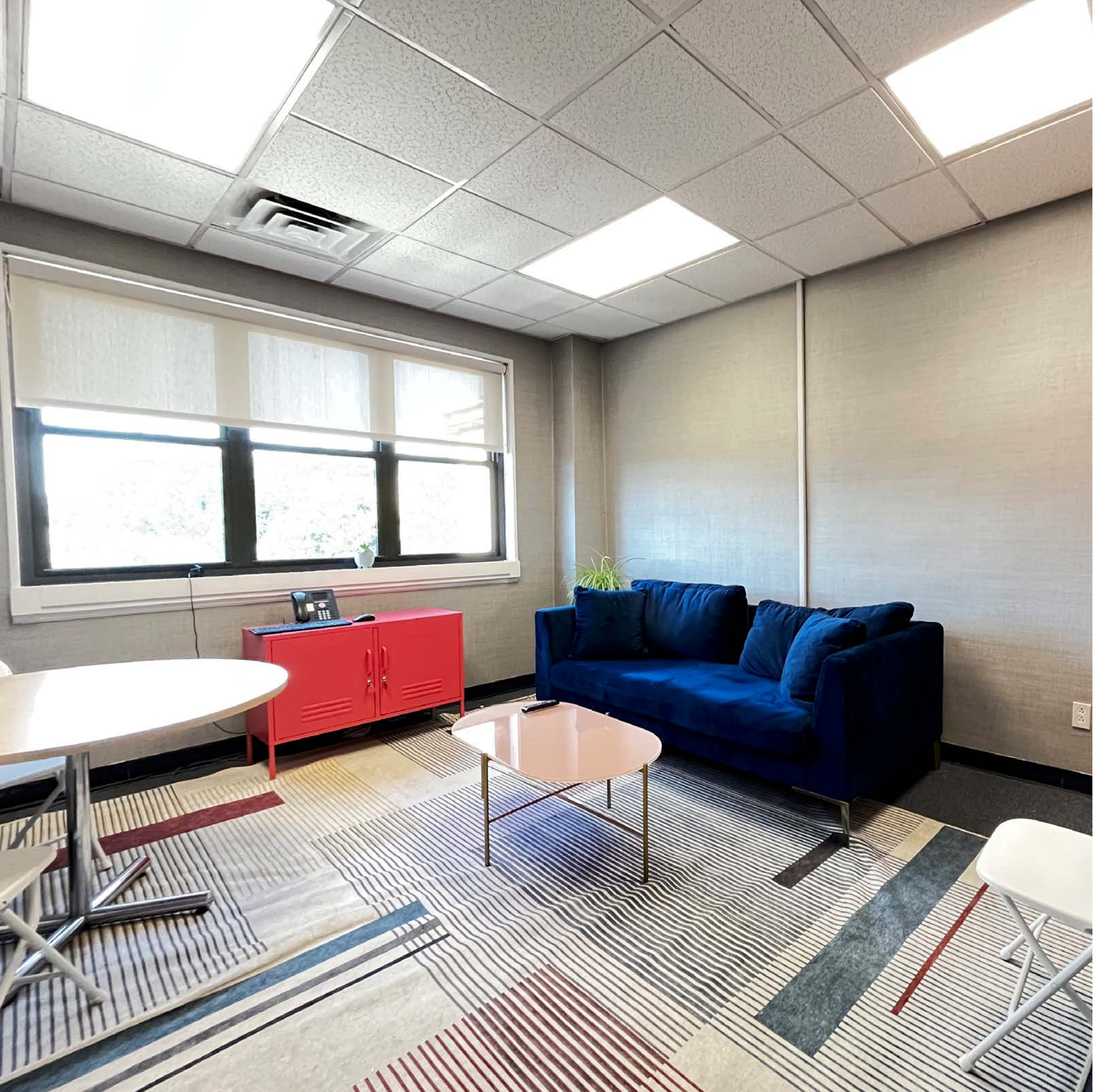

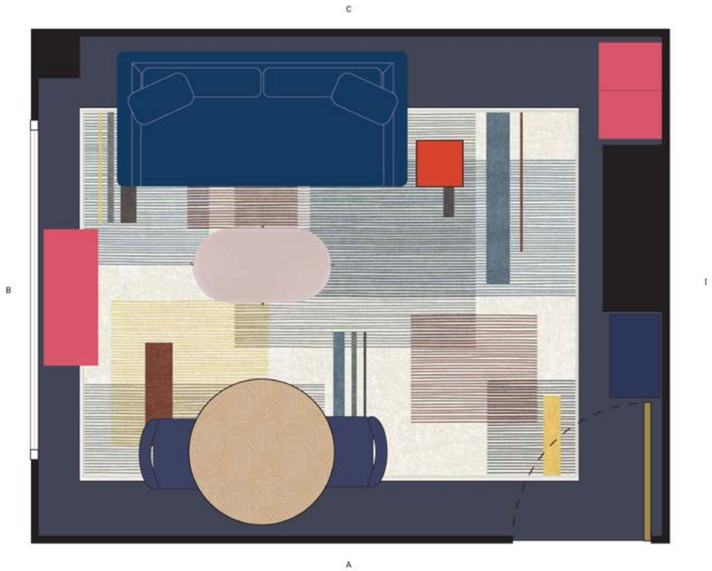

RESULT

SILVER-GRAY TEXTURED WALLCOVERING AND SATURATED JEWEL-TONES CREATE AN ELEGANT YET COMFORTABLE ATMOSPHERE IN THIS FAMILY THERAPY SPACE.

THE EXISTING MEETING TABLE AND CHAIRS WERE AUGMENTED BY A LUSH, EASY-CARE VELVET UPHOLSTERED SOFA AND SOFT PINK PILL-SHAPED COFFEE TABLE. BRIGHTLY-HUED MULTIPURPOSE LOCKERS KEEP SUPPLIES AND SENSITIVE MATERIALS OUT OF SIGHT, WHILE A CUSTOM INDIGO BOOKCASE IN POWDER-COATED STEEL HOLDS BOOKS AND TOYS.

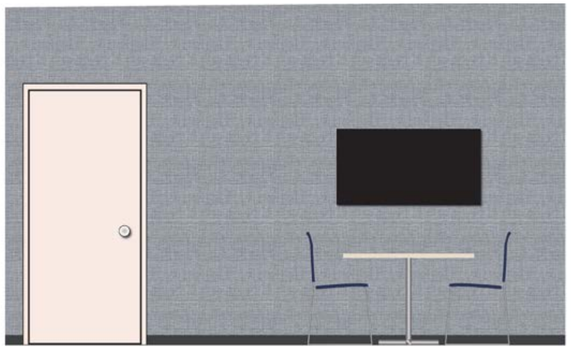

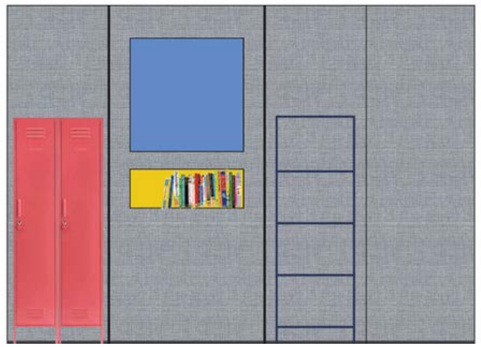

PREJUDICE

CLEOPATRA'S TOMB NELLIE H. STEELE
BECOMING – MICHELLE OBAMA
Bowen
Family Therapy in Clinical Practice
SCHOOL BUS

FIRE

EXISTING CONDITIONS | S.I.F.S. 3RD FL CHILD & TEEN THERAPY ROOM

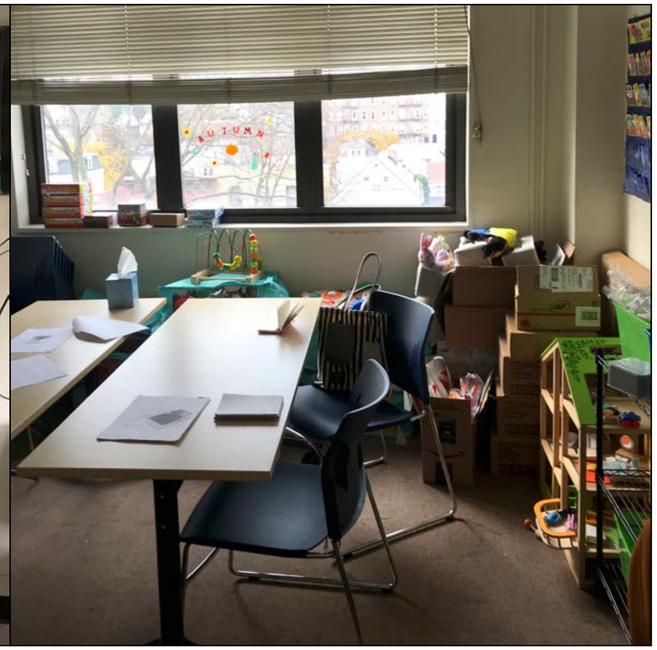

RESULT

A 360° HAND-PAINTED IMAGINED LANDSCAPE IN PURPLES, BLUES, AND PINKS EVOKES COSMIC TRANQUILITY, WHILE A TEAL FOLDING MAT CUSHIONS THE FLOOR BESIDE A CRESCENT-SHAPED CHALKBOARD AREA. REPLACEABLE CARPET TILES IN A SOFT PASTEL PATTERN HELP DISGUISE CHALK DUST, AND NEW TEAL SHELVING HOLDS AN ARRAY OF CHILD-SAFE FABRIC STORAGE CUBES FILLED WITH TOYS AND GAMES.

AN EXISTING BLACK LEATHER SOFA WAS GIVEN NEW LIFE WITH A WASHABLE SLIPCOVER IN AN ART-INSPIRED PRINT. OLD, TATTERED METAL BLINDS WERE REPLACED WITH A CUSTOM-BUILT MOTORIZED CELLULAR SHADE.

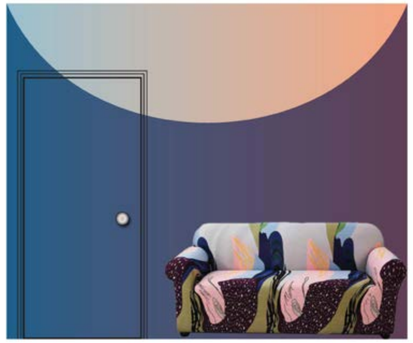

Groceries
Blocks + Lace Letters
Instruments Music
Dollhouse
Cars + Trucks
Puppets
Large Legos

CONTACT | SALES@ALPHAWORKSHOPS.ORG
347 429 0347

THE ALPHA WORKSHOPS

245 W 29TH ST. FL 2 & 14
NEW YORK, NY 10001

ALPHAWORKSHOPS.ORG